

DESIGN INTENT  
DRAWING

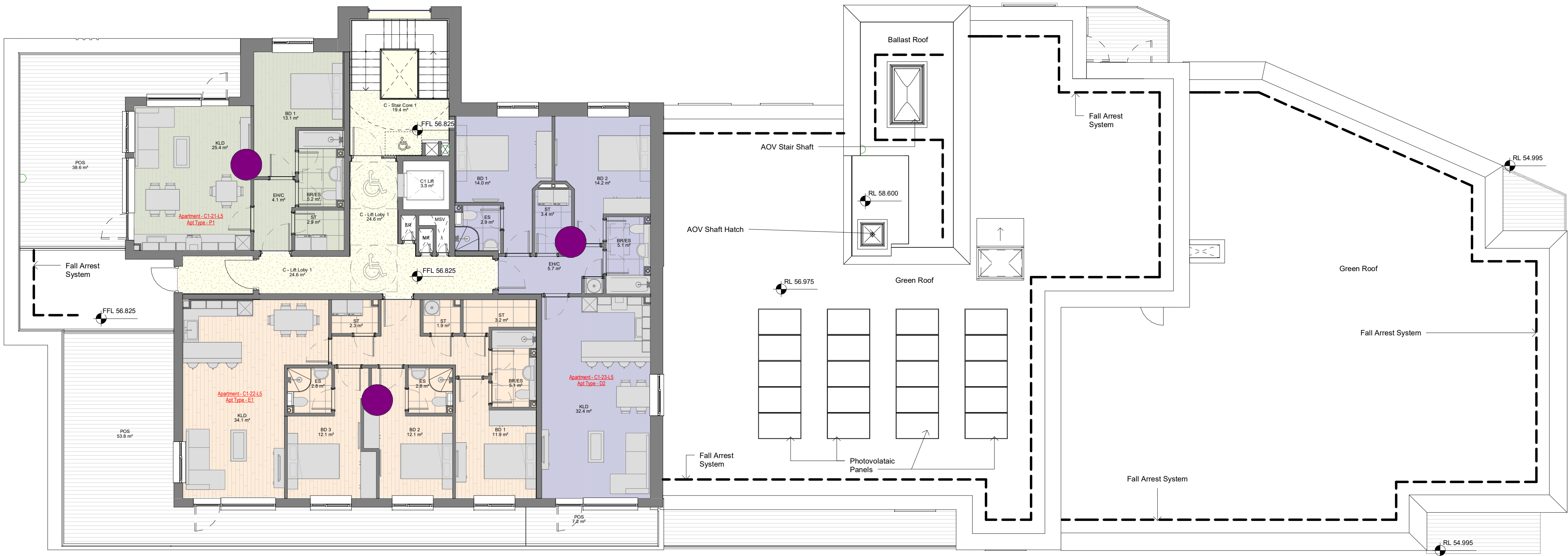

1 GA PART V - Fifth Floor Plan

1 : 100

- PART V UNIT**
- 1 BED APT
  - 2 BED APT
  - 3 BED APT
  - CIRCULATION

- Room Legend**
- EH/C Entrance Hall / Corridor
  - KLD Kitchen / Living / Dining Room
  - BD1 Bedroom 1
  - BD2 Bedroom 2
  - BD3 Bedroom 3
  - BR Bathroom
  - BR/ES Bathroom / En Suite
  - ES En Suite
  - ST Store
  - POS Private Open Space
  - ER Electrical Riser
  - MR Mechanical Riser
  - MSV Mechanical Smoke Vent

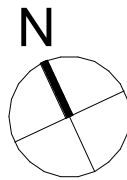

Rev	Description	Date	Dr by	App by
-----	-------------	------	-------	--------

Project Stage

PLANNING

Client:

Eastwise Construction Swords Limited

Project:

Hartfield Place  
Swords Road, Whitehall, Dublin 9  
D09 C7F8

Drawing Title:

BLOCK C - Fifth Floor GA 472 Units - PART V

Drawn	Checked	Paper Size	Scale	Date
DS	CM	A1	1 : 100 @A1	Mar. 2022

Project No.	Drawing No.	Classification	Revision
HARTPL	032555		

File Name  
HARTPL-CWO-BC-05-DR-A-032555

Status:  
S2-Suitable For Information

**C+W O'BRIEN**  
ARCHITECTS

No.1 Sarsfield Quay, Dublin 7, D07 R9FH  
t: 01 518 0170 e: admin@cwoarchitects.ie  
Dublin | Cork | Galway | London | UK & Europe +  
www.cwoarchitects.ie

Please consider the environment before printing this sheet